

FRONT ELEVATION

SECTION 'AA'

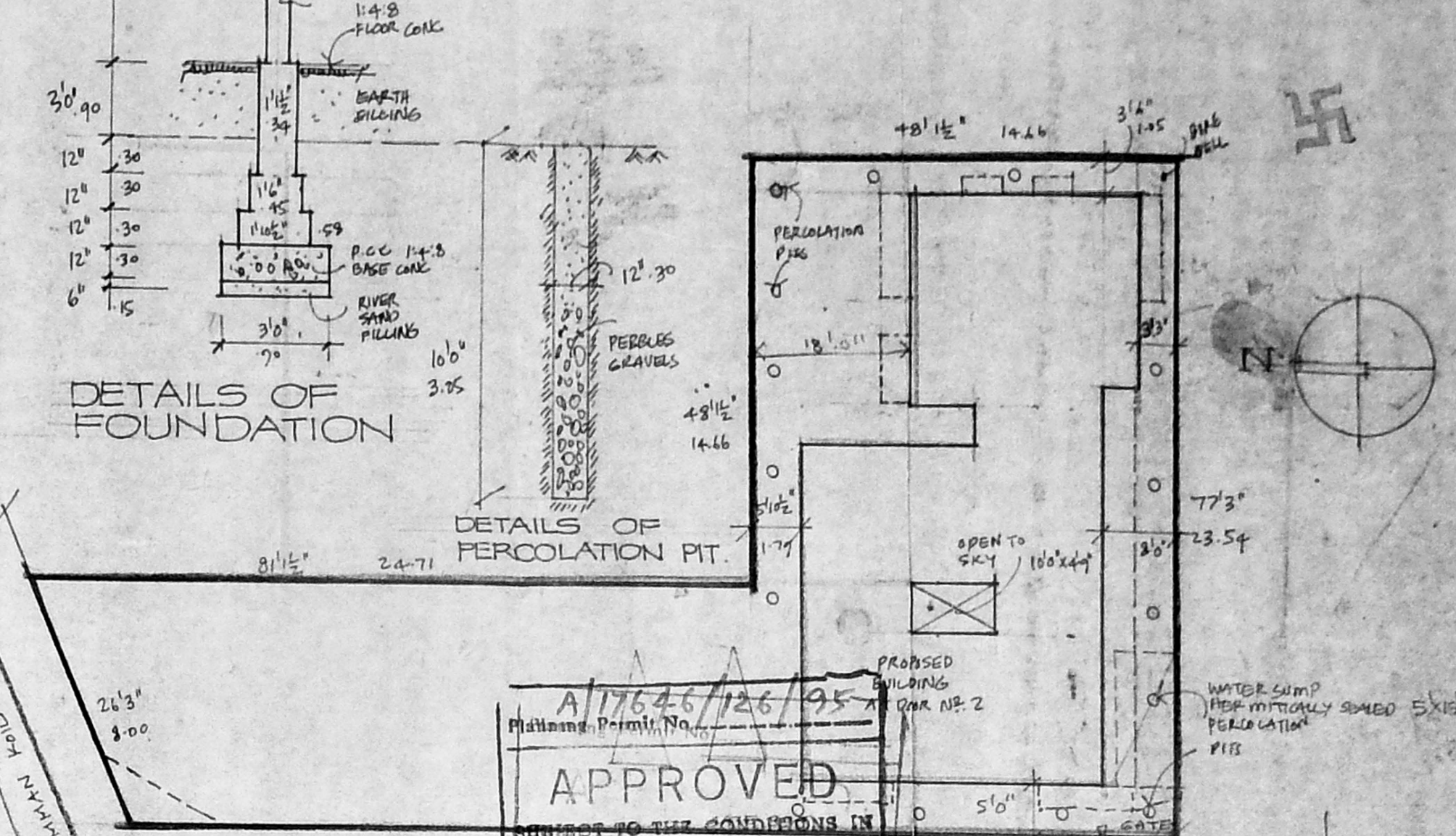

DETAILS OF FOUNDATION

DETAILS OF PERCOLATION PIT

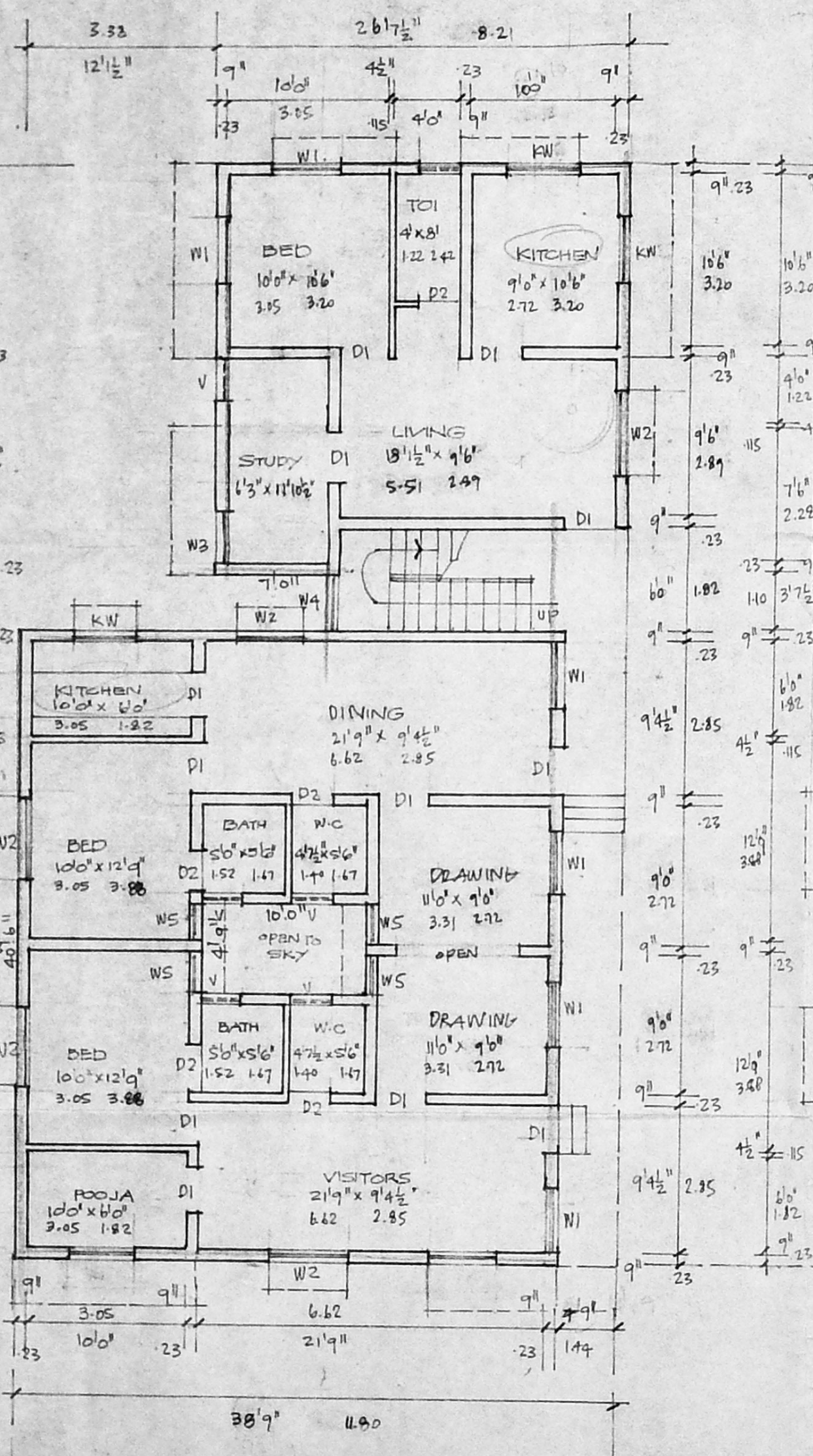

GROUND FLOOR PLAN

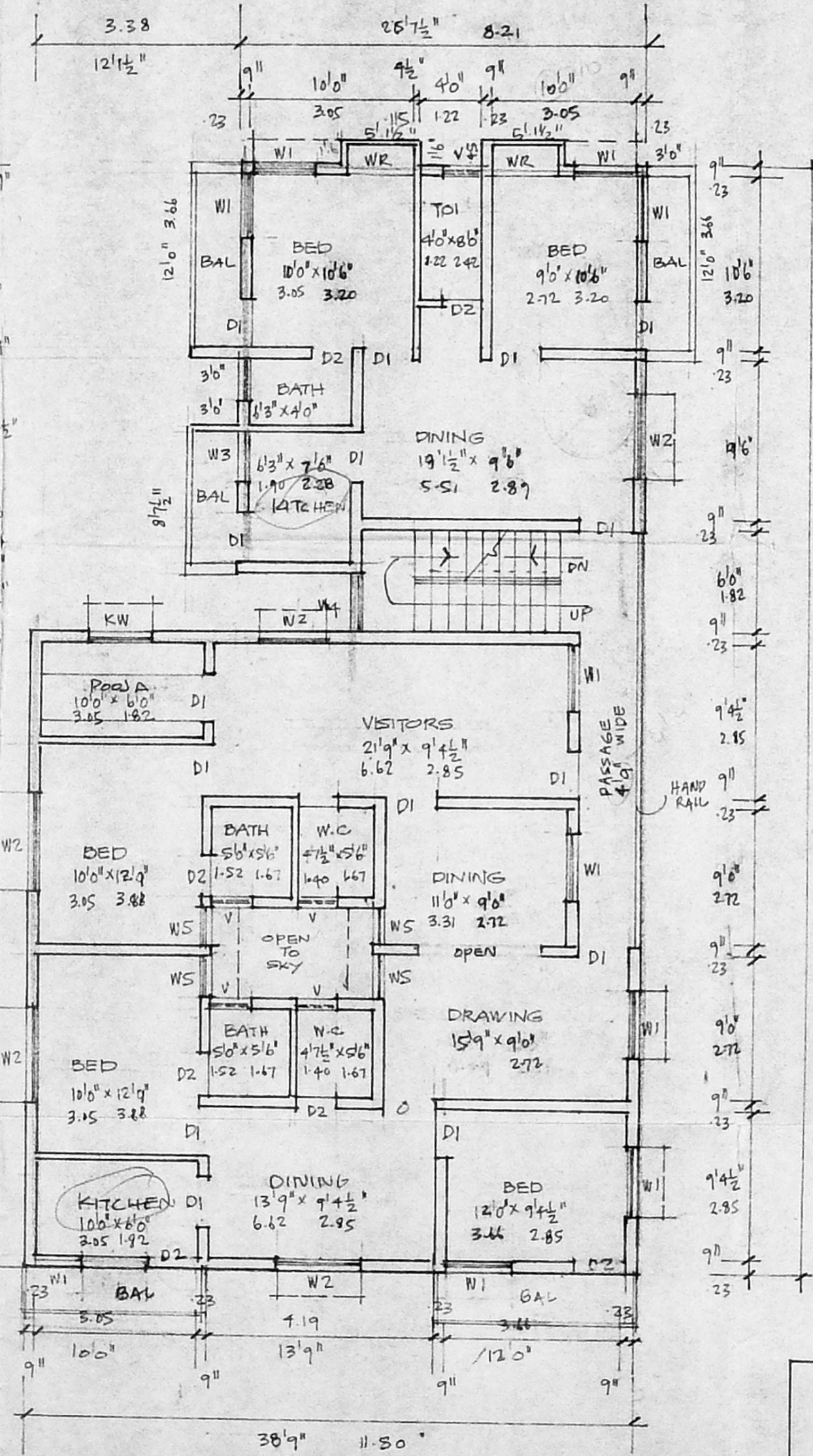

FIRST FLOOR PLAN

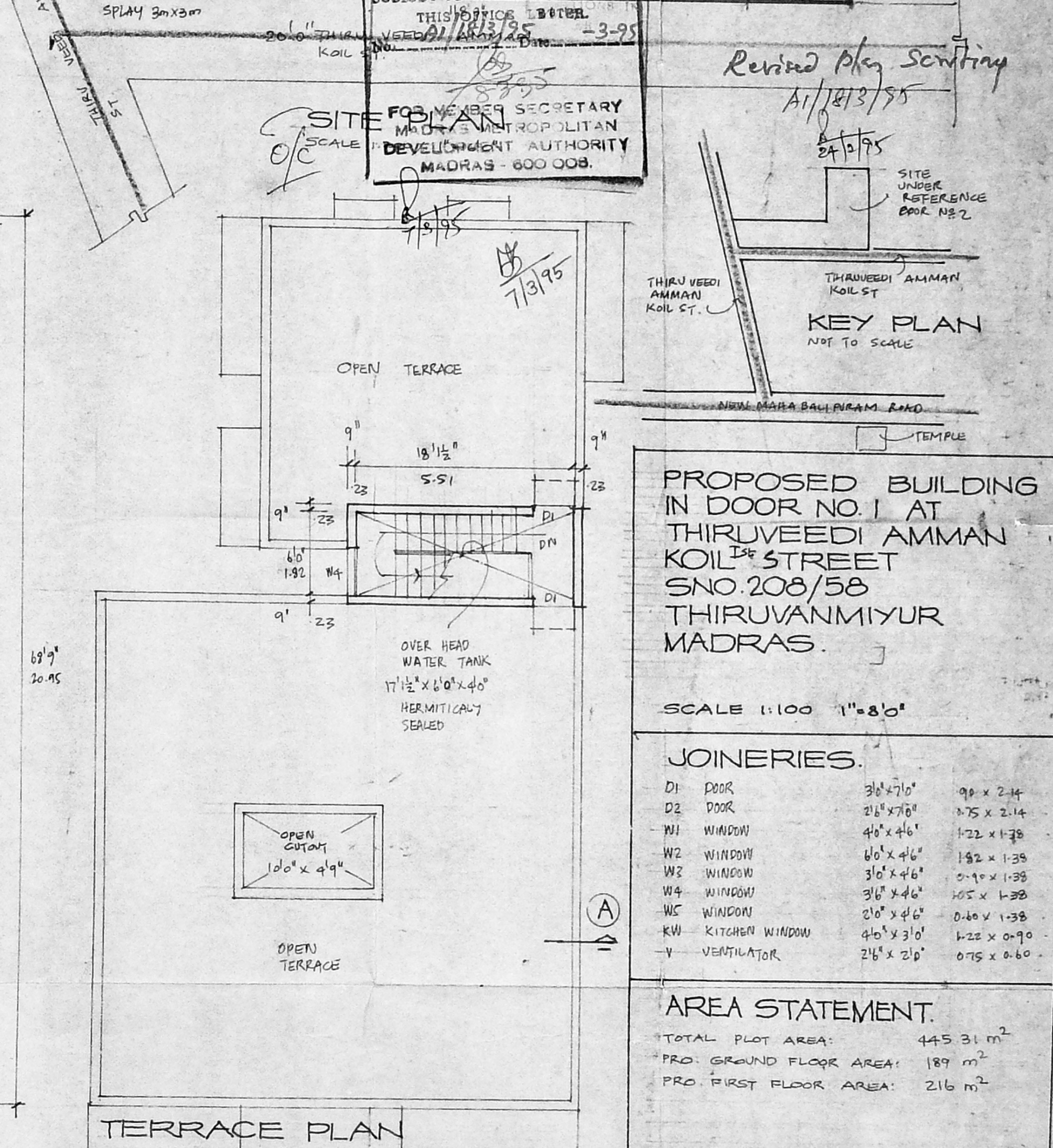

SITE PLAN

TERRACE PLAN

KEY PLAN

PROPOSED BUILDING IN DOOR NO. 1 AT THIRUVEEDI AMMAN KOIL STREET SNO. 208/58 THIRUVANMIYUR MADRAS.

SCALE 1:100 1"=8'0"

JOINERIES.

D1	DOOR	3'0" x 7'0"	90 x 2.14
D2	DOOR	2'1" x 7'0"	87.5 x 2.14
W1	WINDOW	4'0" x 4'6"	1.22 x 1.38
W2	WINDOW	6'0" x 4'6"	1.82 x 1.38
W3	WINDOW	3'0" x 4'6"	0.90 x 1.38
W4	WINDOW	3'0" x 4'6"	1.05 x 1.38
W5	WINDOW	2'0" x 4'6"	0.60 x 1.38
KW	KITCHEN WINDOW	4'0" x 3'0"	1.22 x 0.90
V	VENTILATOR	2'6" x 2'0"	0.75 x 0.60

AREA STATEMENT.

TOTAL PLOT AREA:	445.31 m ²
PRO. GROUND FLOOR AREA:	189 m ²
PRO. FIRST FLOOR AREA:	216 m ²

COLOUR INDEX

PROPOSED:	[Color swatch]
ROAD:	[Color swatch]
BOUNDARIES:	[Color swatch]

OWNERS

S. Duraipandian
 S. DURAI PANDIAN,
 B.A., M.S.E., F.I.V., F.I.I., Arch.
 Chartered Engineer, Valuer, Industrial Consultant,
 Registered Architect, Civil Engineer &
 Licensed Surveyor, Corporation of Madras.
 17, 3rd Vinayak Rthipauk Garden Colony B-1,
 Madras-600 010. Ph. No: 612683, Off: 8267304.